TONLEITERSTUDIEN I
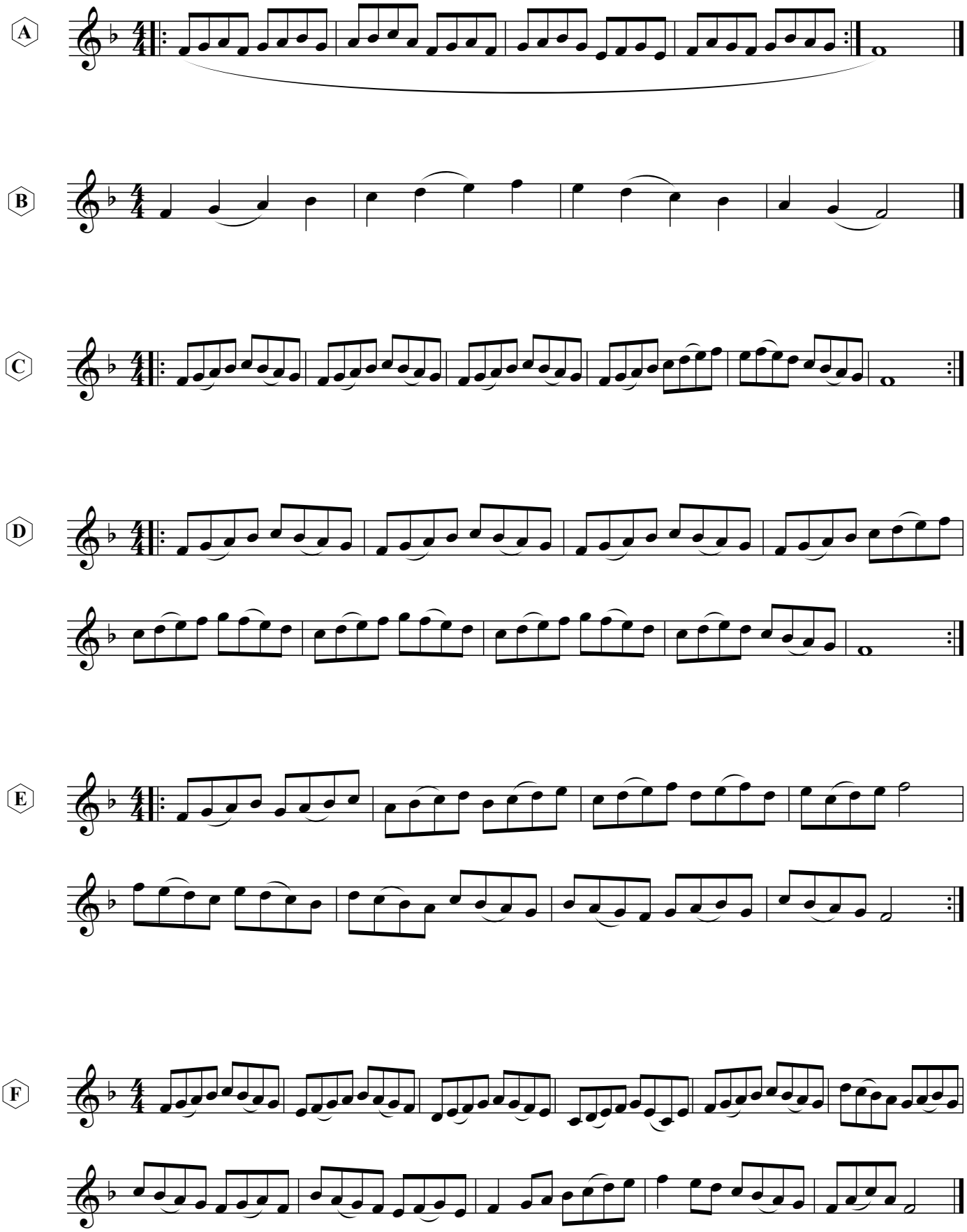
F-DUR - TAG 4