TONLEITERSTUDIEN I
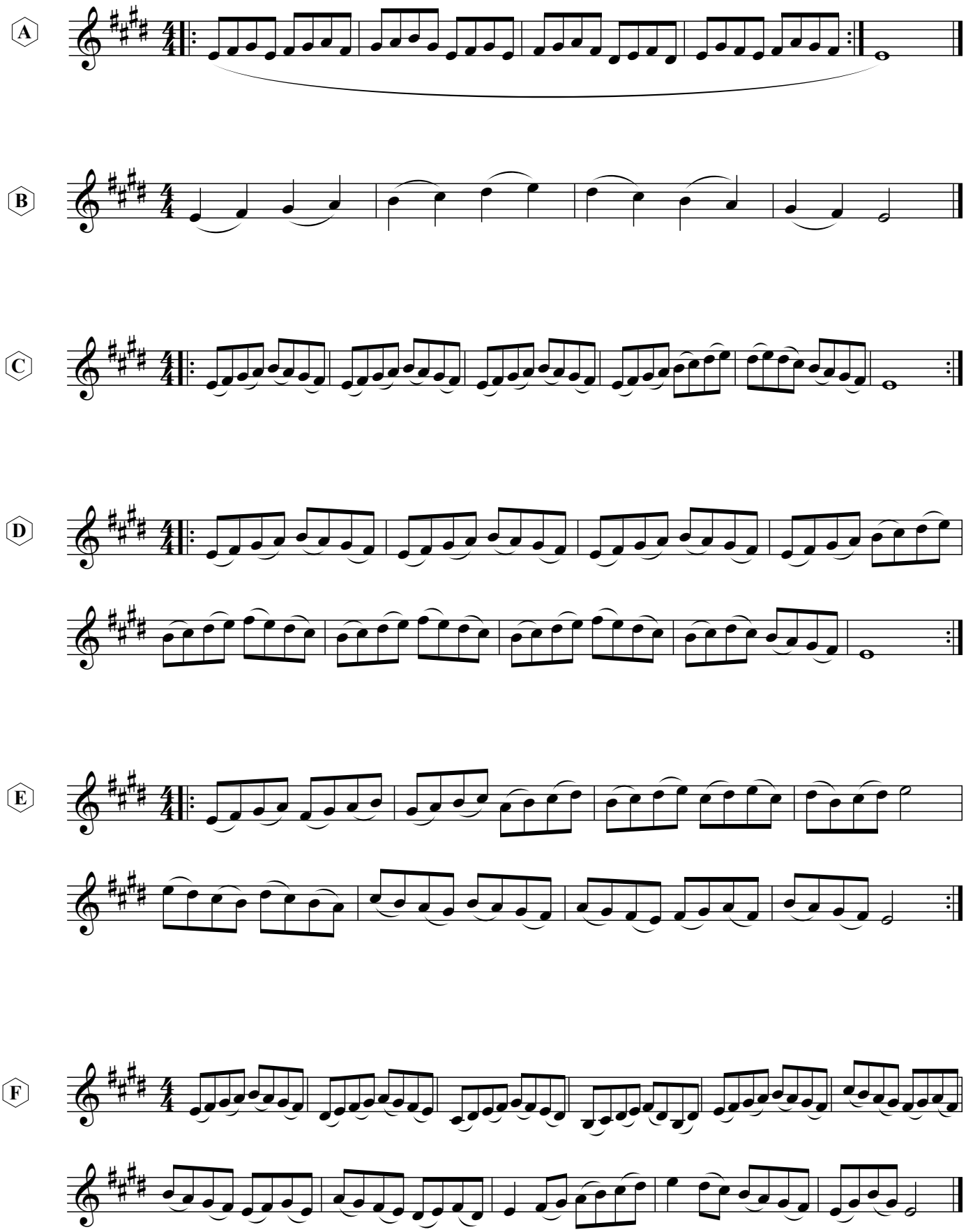
E-DUR - TAG 4